

Chapter 1-15

Registration of Green Vehicles

Manufacture Label

New and older vehicles by law must have a manufacturers label permanently affixed to the vehicle near the base of the handlebars. This label certifies that the vehicle meets all the federal safety highway standards for the type of vehicle listed.

Remember, no matter what two or three wheeled vehicle you have, if you are operating them on the roads of the Commonwealth they are subject to all motor vehicles laws and you could be cited by law enforcement for any vehicle violations.

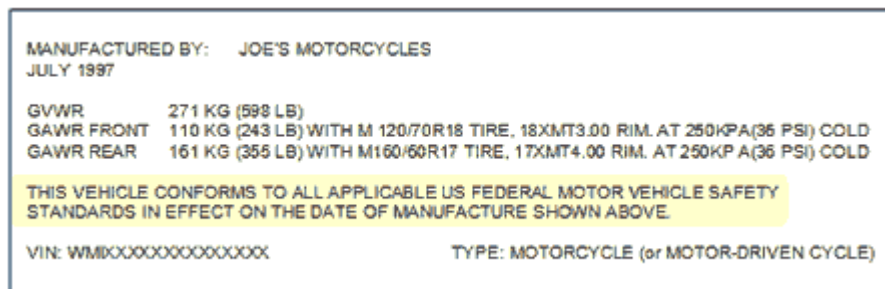

Be Careful What You Wish For!

Obviously, for a lot of reasons, we would prefer our clients to be able to insure all of their two, three and four-wheeled motor vehicles. But, once a scooter is classified as a “motorcycle” or “motor-driven cycle” and worthy of registration and a MA auto policy, having a Class D license or permit (which is what is necessary for a moped) is not adequate. Your client must have either a Class M (motorcycle) permit or license in order to legally ride the vehicle on the road. A company would have a valid reason to cancel a policy if no operator has a Class M permit or license.